

Ramseys Trip

♩ = 200 SWING

Martin Lutz 2007

D⁷

As

D⁷

As

G⁷

Ts

F⁷

Bass

6

As

G⁷ D⁷ A⁷

As

G⁷ D⁷ A⁷

Ts

C⁷ G⁷ D⁷

Bass

B^b7 F⁷ C⁷

11

As

G⁷ D⁷

As

G⁷ D⁷

Ts

C⁷ G⁷

Bass

B^b7

16

As

As

Ts

Bass

D⁷ Cmaj⁷ D⁷ Cmaj⁷

D⁷ Cmaj⁷ D⁷ Cmaj⁷

G⁷ Fmaj⁷ G⁷ Fmaj⁷

F⁷ E^bmaj⁷ F⁷ E^bmaj⁷

21

As

As

Ts

Bass

G⁷ Fmaj⁷ G⁷ Fmaj⁷ D⁷

G⁷ Fmaj⁷ G⁷ Fmaj⁷ D⁷

C⁷ Bmaj⁷ C⁷ Bmaj⁷ G⁷

B^b7 A^bmaj⁷ B^b7 A^bmaj⁷ F⁷

26

As

As

Ts

Bass

Cmaj⁷ D⁷ Cmaj⁷ Fmaj⁷ Em⁷

Cmaj⁷ D⁷ Cmaj⁷ Fmaj⁷ Em⁷

Fmaj⁷ G⁷ Bmaj⁷

E^bmaj⁷ F⁷ E^bmaj⁷ A^bmaj⁷ Gm⁷

31 **E⁷** **D⁷** Solo on standard 16 bar blues

As 

As 

Ts 

Bass 

E⁷ **D⁷** **A⁷** **G⁷** **G⁷** **F⁷**

37

As 

As 

Ts 

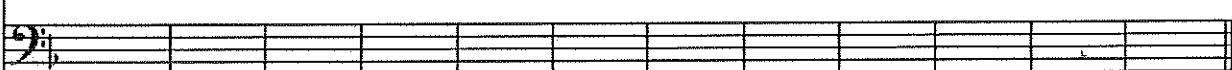
Bass 

Spring Thing

Martin Lutz 2003

A1

Chords: C-7, F7, G7

Performance Instructions: 1. time tacet

Staff Labels: Sax, Piano, Bass

A2

Chords: C-7, F7, G7

Performance Instructions: 1. time tacet

Staff Labels: Sax, Piano, Bass

B

17

A⁹ sus⁴ A7b9

D-7

B^bΔF add⁹/AA^bΔ

FΔ/G-

Sax

Piano

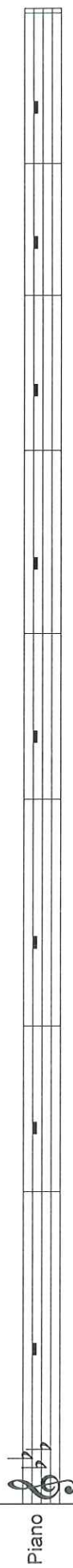

Bass

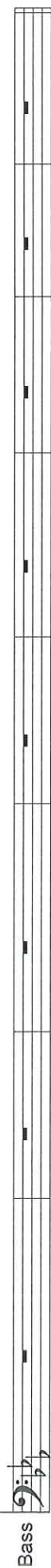
**B mod.**

25

H⁹ sus⁴ H7b9

E-7

CΔ

G add⁹/HB^bΔ

G-Δ/A

Sax

Piano

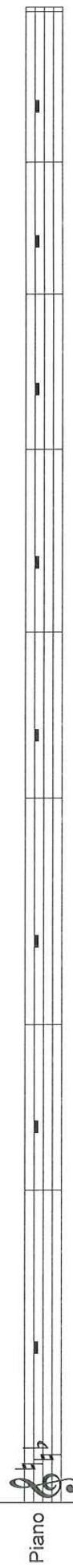

Bass

A₂ mod.

33

Sax

Piano

Bass

D-7

G7

A7

8^{va}

A₁ mod.

41

Sax

Piano

Bass

D-7

G7

A7

8^{va}

2. time BREAK

2. time BREAK

Spring Thing

Martin Lutz 2003

Sax / E⁶

Spring Thing

Martin Lutz 2003

Sax / B \flat

The score is divided into sections marked by brackets and numbers:

- A₁** (9): Includes handwritten annotations $D-7$, $G-7$, and $A-7$.
- A₂** (9): Includes handwritten annotations $D-7$, $G-7$, and $A-7$.
- B** (17): Includes handwritten annotations H^9sus4 , H^7b9 , $E-7$, $C\Delta$, $G-add9/H$, $B^b\Delta$, and $G\Delta/A$.
- B mod** (25): Includes handwritten annotations $C\sharp9sus4$, $C\sharp7b9$, $F\sharp-7$, $D\Delta$, $A-add9/C\sharp$, $C\Delta$, and $A\Delta/H$.
- A_{2 mod}** (33): Includes handwritten annotations $E-7$, $A-7$, and $H-7$.
- A_{1 mod}** (41): Includes handwritten annotations $E-7$, $A-7$, and $H-7$.

Sax / B6

Martin Lutz 2003

Spring Thing

Sax / B^b

A₁ D-7 G⁷ A⁷

A₂ D-7 G⁷ D-7 A⁷

B H⁹ sus⁴ H⁷ 6⁹ E-7 C^Δ G^{add9} / H B^b Δ G^Δ / A

B^{mod} C^{#9} sus⁴ C^{#7} 6⁹ F[#]-7 D^Δ A^{add9} / C[#] C^Δ A^Δ / H

A₂ med E-7 A⁷ H⁷

A₁ mod E-7 A⁷ H⁷

Martin Lutz 2003

Spring Thing

A1 (sax'er alene 1. 8 tkt.)

A2

B

A2

B

A1

A2

A1 - moduleret

A2 - moduleret

B - moduleret

A2 - moduleret

A1 - moduleret (break på 3 i tkt. 12)

SOLO / Sax

A

Martin Lutz 2003

March 2000

Sax

Piano

Bass

9

Sax

Piano

Bass

B 2. time sax - solo

17

25

Sax

Piano

Bass

$G^{\text{add}}9$

$E6(b9)$

C/D

33

Sax

Piano

Bass

C

G/H C^6 G/D $E-$ C/D G G/H C^6 G/D $E-$ C/D G C/E $D/F\#$ F/A G/H

43

Sax

Piano

Bass

C^A C/D G/H C^6 G/D $E-$ C/D G G/H C^6 G/D $E-$ C/D G

D

Sax / E^b

Martin Lutz 2003

Take My Hand

[A]

C#- D#- D^Δ A^Δ C#-7 C#-7 A^Δ C#- D#- D^Δ A^Δ

7

C#-7 C#-7 D^Δ D#- D^Δ A^Δ G#-7 C#-7 A^Δ

13

C#- D#- D^Δ A^Δ C#-7 C#-7 D^Δ

[B] 2. time sax - solo

[C]

E/G# A⁶ E/H C#- A/H E E/G# A⁶ E/H

33

C#- A/H E A/C# H/D# D/F# E/G# A^Δ A/H

39

E/G# A⁶ E/H C#- A/H E

4

Take My Hand

A

F#- G#- G-A DΔ F#- G#- G-A DΔ

7 C#-7 F#-7 G-A G-A DΔ C#-7 F#-7 DΔ

B 2. time sax-solo

13 F#- G#- G-A DΔ C#-7 F#-7 G-A

C

33 A/C# D6 A/E F#- D/E A A/C# D6 A/E

39 F#- D/E A D/F# E/G# G/H A/C# DΔ D/E

45 A/C# D6 A/E F#- D/E A

Take My Hand

Sax / B^b

[A]

Handwritten notation for measures 1-6. Chords: F#- G#- GΔ DΔ F#- G#- GΔ DΔ. Includes a triplet bracket over measures 5-6.

Handwritten notation for measures 7-12. Chords: C#-7 F#-7 GΔ GΔ F#- G#- GΔ DΔ C#-7 F#-7 DΔ. Includes a triplet bracket over measures 11-12.

[B] 2. time sax-solo

Handwritten notation for measures 13-15. Chords: F#- G#- GΔ DΔ C#-7 F#-7 GΔ. Includes a triplet bracket over measures 14-15.

[C]

Handwritten notation for measures 16-22. Chords: A/C# D6 A/E F#- D/E A A/C# D6 A/E. Includes a triplet bracket over measures 21-22.

Handwritten notation for measures 23-29. Chords: F#- D/E A D/F# E/G# G/H A/C# DΔ D/E. Includes a triplet bracket over measures 28-29.

Handwritten notation for measures 30-36. Chords: A/C# D6 A/E F#- D/E A. Includes a triplet bracket over measures 35-36.

TAKE MY HAND

B 2. time solo - chords / E^b - version

Staff 1: F[#]-7, A/H, F[#]-7, A/H

Staff 2: E^{add9}, C^{#6/b9}, A/H

B^b

Staff 1: H-7, D/E, H-7, D/E

Staff 2: D/E, A^{add9}, F^{#6(b9)}, D/E

Take My Hand

C (sax'er + evt. bas)

A

B

A

B - saxsolo1

C

D

A

B

C

C

SOLO 2 (sax eller evt. bas)

(✓)

Third Set

A

B

A

17 Gm^7 Gm^7 Gm^7 Gm^7

21 $Ebm^{6/9}$ $Dm^{6/9}$ C D^7 $Dbmaj^7$ $Am^7(+11)$ $Hm^7(+11)$ $Abm^7(+11)$

$Ebm^{6/9}$ $Dm^{6/9}$ C D^7 $Dbmaj^7$ $Am^7(+11)$ $Hm^7(+11)$ $Abm^7(+11)$

B

25 $D/f\sharp$ $Gsus^4add^9$ $Gadd^9$ $D/f\sharp$ $Gadd^9$

$D/f\sharp$ $Gsus^4add^9$ $Gadd^9$ $D/f\sharp$ $Gadd^9$

29 Em^7 $Fadd^9$ $Abmaj^7$ $D7\sharp^5\sharp^9$

Em^7 $Fadd^9$ $Abmaj^7$ $D7\sharp^5\sharp^9$

33 C

Gm⁷ E♭maj⁷

Gm⁷ E♭maj⁷

37 Cm⁷ D C/e Fdim D/f# Fm⁷⁽⁺¹¹⁾

Cm⁷ D C/e Fdim D/f# Fm⁷⁽⁺¹¹⁾

41 Dm⁷⁽⁺¹¹⁾ Hm⁷⁽⁺¹¹⁾

Dm⁷⁽⁺¹¹⁾ Hm⁷⁽⁺¹¹⁾

45 A

Am⁷⁽⁺¹¹⁾ A♭m⁷⁽⁺¹¹⁾ Gm⁷

Am⁷⁽⁺¹¹⁾ A♭m⁷⁽⁺¹¹⁾ Gm⁷

49 Gm^7 $Ebm^{6/9}$ $Dm^{6/9}$ C $D^7 D\flat maj^7$ $Am^7(+11)$

Gm^7 $Ebm^{6/9}$ $Dm^{6/9}$ C $D^7 D\flat maj^7$ $Am^7(+11)$

53 $Hm^7(+11)$ $A\flat m^7(+11)$ $D/f\sharp$ $Gsus^4 add^9$ $Gadd^9$

$Hm^7(+11)$ $A\flat m^7(+11)$ $D/f\sharp$ $Gsus^4 add^9$ $Gadd^9$

57 $D/f\sharp$ $Gadd^9$ Em^7 $Fadd^9$

$D/f\sharp$ $Gadd^9$ Em^7 $Fadd^9$

61 $A\flat maj^7$ $D^7\sharp^5\sharp^9$ Gm^7

$A\flat maj^7$ $D^7\sharp^5\sharp^9$ Gm^7

65

Gm⁷

Ebm^{6/9}

Dm^{6/9}

C

D⁷ D^bmaj⁷ Am⁷⁽⁺¹¹⁾

Gm⁷

Ebm^{6/9}

Dm^{6/9}

C

D⁷ D^bmaj⁷ Am⁷⁽⁺¹¹⁾

69

Abm⁷⁽⁺¹¹⁾

Gm⁷⁽⁺¹¹⁾

Gbm⁷⁽⁺¹¹⁾

F¹³

Third Set

Handwritten: E^b (A)

Em⁷ Em⁷

5 Cm⁶ Hm⁶ A H⁷ Bbmaj⁷ F#m⁷⁽⁺¹¹⁾ G#m⁷⁽⁺¹¹⁾ Fm⁷⁽⁺¹¹⁾

9 H/D# Esus⁴add⁹ Eadd⁹ H/D# Eadd⁹

13 C#m⁷ Dadd⁹ Fmaj⁷ H7#5#9

17 Em⁷ Em⁷

21 Cm⁶ Hm⁶ A H⁷ Bbmaj⁷ F#m⁷⁽⁺¹¹⁾ G#m⁷⁽⁺¹¹⁾ Fm⁷⁽⁺¹¹⁾

25 H/D# Esus⁴add⁹ Eadd⁹ H/D# Eadd⁹

29 C#m⁷ Dadd⁹ Fmaj⁷ H7#5#9

33 Em⁷ Cmaj⁷

37 Am⁷ H A/C# Ddim H/D# Dm⁷⁽⁺¹¹⁾

41 Hm7(+11) G#m7(+11)

A

45 F#m7(+11) Fm7(+11) Em7

49 Em7 Cm6 Hm6

52 A H7 Bbmaj7 F#m7(+11) G#m7(+11) Fm7(+11)

B

55 H/D# Esus4add9Eadd9 H/D# Eadd9

59 C#m7 Dadd9 Fmaj7 H7#5#9

A

63 Em7 Em7

67 Cm6 Hm6 A H7 Bbmaj7 F#m7(+11) Fm7(+11) Em7(+11)

70 Ebm7(+11) D13

Third Set

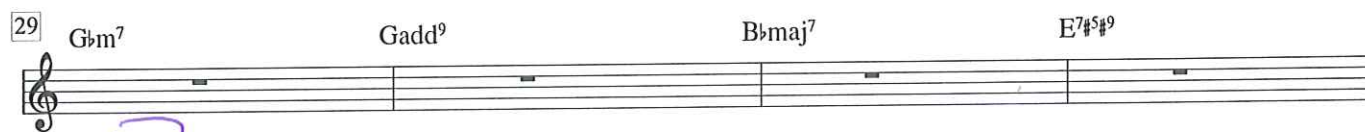
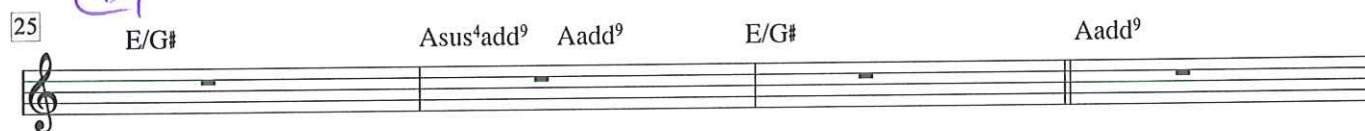
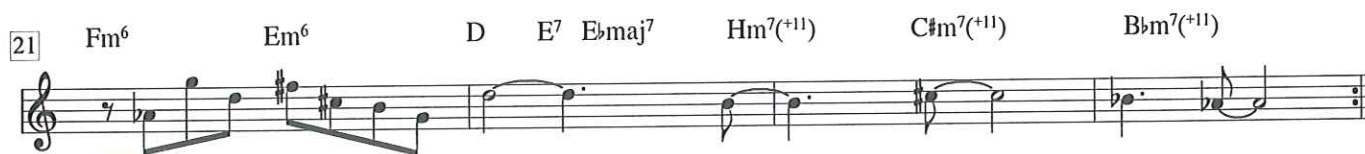
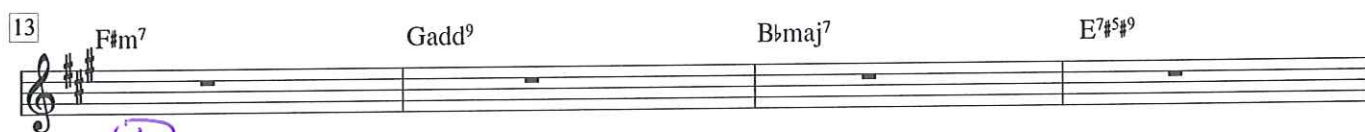
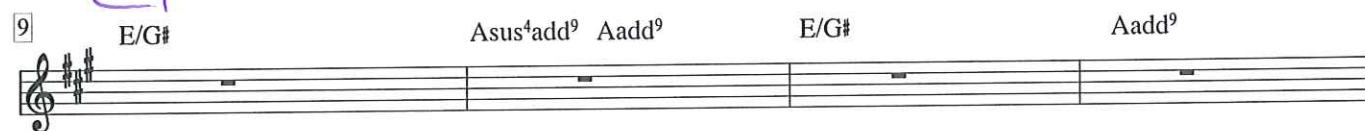
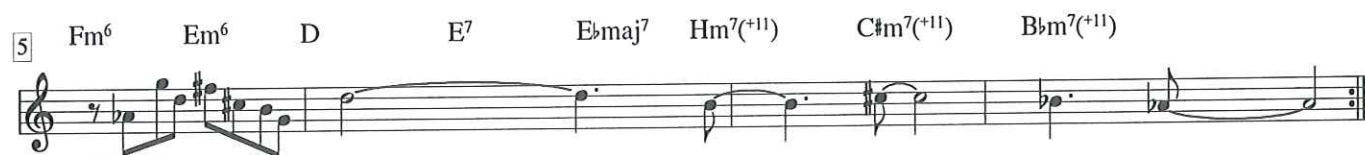

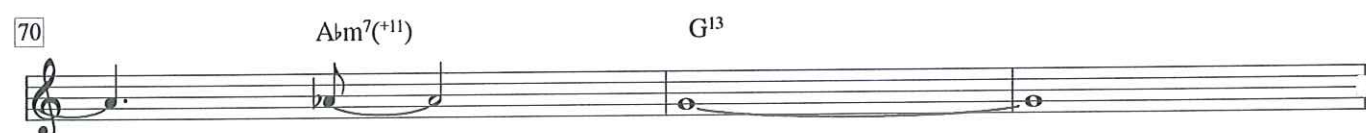
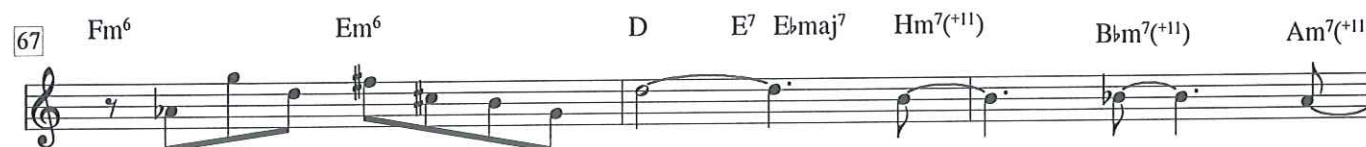
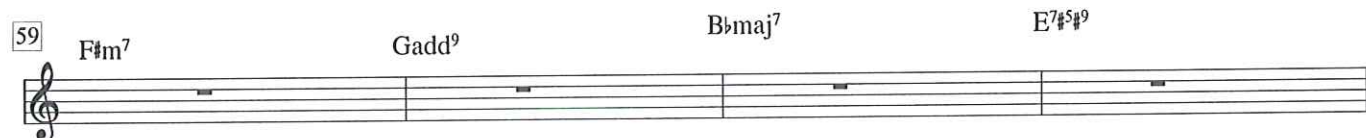
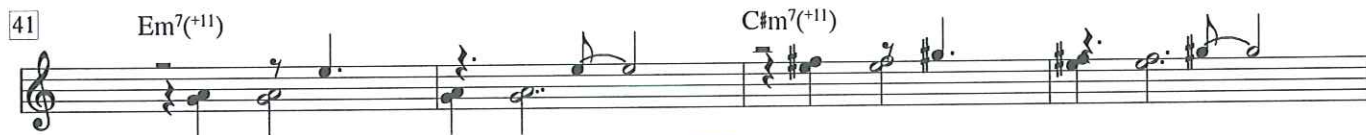

Third Set

Martin Lutz 2005

Am⁷Am⁷

5

Fm⁶Em⁶

D

E⁷E♭maj⁷Hm⁷⁽⁺¹¹⁾C♯m⁷⁽⁺¹¹⁾B♭m⁷⁽⁺¹¹⁾

9

E/G♯

Asus⁴add⁹ Aadd⁹

E/G♯

Aadd⁹

13

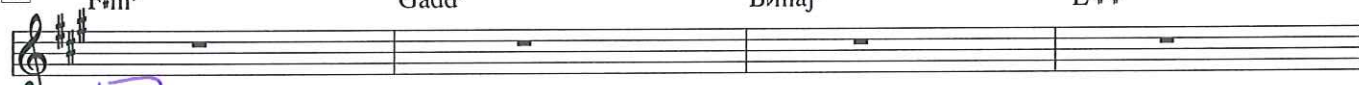
F♯m⁷Gadd⁹B♭maj⁷E⁷♯⁵⁹

17

Am⁷Am⁷

21

Fm⁶Em⁶

D

E⁷E♭maj⁷Hm⁷⁽⁺¹¹⁾C♯m⁷⁽⁺¹¹⁾B♭m⁷⁽⁺¹¹⁾

25

E/G♯

Asus⁴add⁹ Aadd⁹

E/G♯

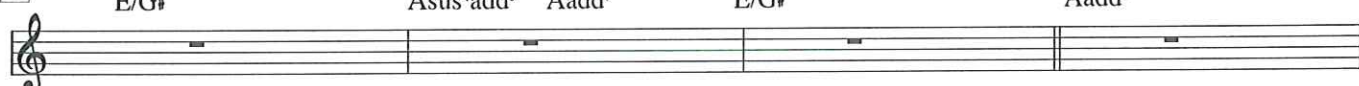
Aadd⁹

29

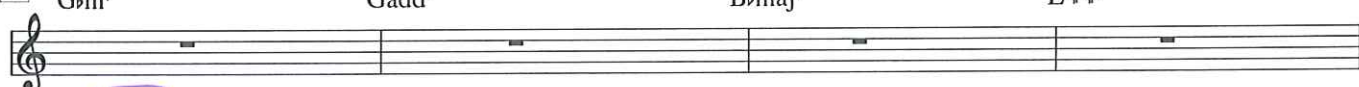
G♭m⁷Gadd⁹B♭maj⁷E⁷♯⁵⁹

33

Am⁷Fmaj⁷

37

Dm⁷

E

D/F♯

Gdim

E/G♯

Gm⁷⁽⁺¹¹⁾

41 Em⁷(+11) C#m⁷(+11)

45 Hm⁷(+11) Bbm⁷(+11) Am⁷ (A)

49 Am⁷ Fm⁶ Em⁶

52 D E⁷ Ebmaj⁷ Hm⁷(+11) C#m⁷(+11) Bbm⁷(+11)

55 E/G# Asus⁴add⁹Aadd⁹ E/G# Aadd⁹

59 F#m⁷ Gadd⁹ Bbmaj⁷ E7#5#9

63 Am⁷ (A) Am⁷

67 Fm⁶ Em⁶ D E⁷ Ebmaj⁷ Hm⁷(+11) Bbm⁷(+11) Am⁷(+11)

70 Abm⁷(+11) G¹³

Where are the trumpets Mr. Ibrahim?

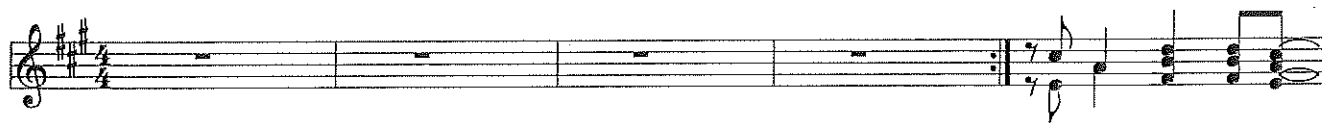
A D E E/G# A D E E/G# A A D

E/G# A D E E/G# A D E/G#

A D E E/G# A D E E/G# A D

E E/G# A D E E/G# A D

A2

A D E E/G# A D E E/G#

A D E E/G# A D E E/G# A D

E E/G# A D E E/G# A D E E/G#

Sax

When are the trumpet

2

36 A D E E/G# F#m7 E/G# A E/G# E A Hm7

41 C#m7 D E7 F#m E/G# A E/G# E A Hm7 C#m7 D E7

B

46 C6 Bbmaj7 H7sus4

C

SOLO

SX →
til slot

52 Esus4 A D6 A/E Fdim F#m7 Hm7

57 E6 Hm/E A D6 A/E Fdim F#m7 E7 A A/C#

62 D Ebdim E Fdim F#7sus4 Gdim Hm7 A/C# D E7 A

| A D | A/E F° | F#m7 Hm7 | E6 Hm/E |

| A D | A/E F° | F#m7 E7 || A A/C# |

Lutz

A# C# D# F# G#

28 | D Eb° | E F° | F#sus G° | Hm7 A/C# | DE7 A ||

Rosa

96169536

22246813

Where are the trumpets Mr. Ibrahim?

D G A A/C# D G A A/C# D A G

16 A A/C# D G A A/C# D G

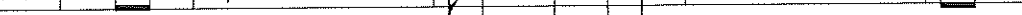

21

A2

D G A A/C# D G A A/C#

26 D G A A/C# D G A A/C# D G

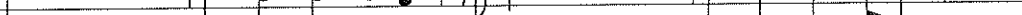

31 A A/C# D G A A/C# D G A A/C#

36 D G A A/C# Hm⁷ A/C# D A/C# A D Em⁷

41 F#m⁷ G A⁷ Hm A/C# D A/C# A D Em⁷ F#m⁷ G A⁷

B

46 F⁶ Ebmaj⁷ E⁷sus⁴

C

52 Asus⁴ D G⁶ D/A Bdim Hm⁷ Em⁷

57 A⁶ Em/A D G⁶ D/A Bdim Hm⁷ A⁷ D D/F#

62 G Abdim A Bdim H⁷sus⁴ Cdim Em⁷ D/F# G A⁷ D

Where are the trumpets Mr. Ibrahim?

D G A A/C# D G A A/C# D A G

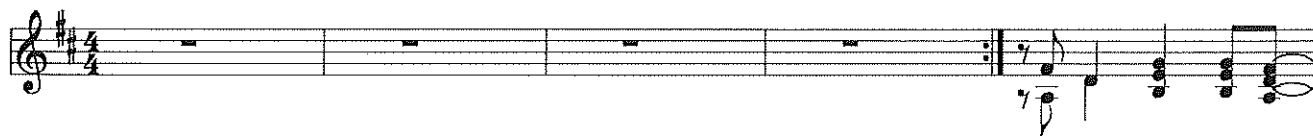

A/C# D G A A/C# D G A/C#

D G A A/C# D G A A/C# D G

A A/C# D G A A/C# D G

A2

D G A A/C# D G A A/C#

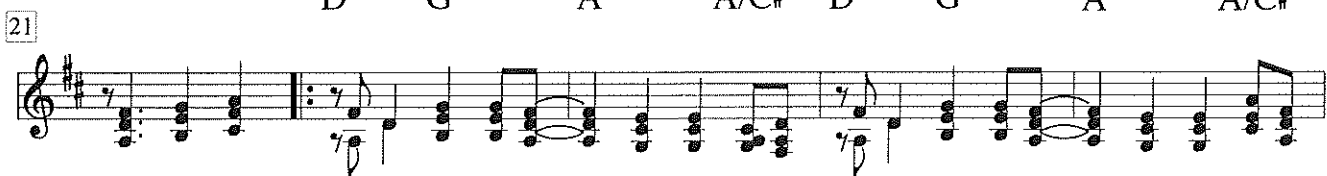

D G A A/C# D G A A/C# D G

A A/C# D G A A/C# D G A A/C#

36 D G A A/C# Hm⁷ A/C# D A/C# A D Em⁷

41 F#m⁷ G A⁷ Hm A/C# D A/C# A D Em⁷ F#m⁷ G A⁷

46 F⁶ Ebmaj⁷ E⁷sus⁴

52 Asus⁴ D G⁶ D/A Bdim Hm⁷ Em⁷

[C] SOLO

57 A⁶ Em/A D G⁶ D/A Bdim Hm⁷ A⁷ D D/F#

62 G Abdim A Bdim H⁷sus⁴ Cdim Em⁷ D/F# G A⁷ D

Eb

Winter Solstice

A

Martin Lutz 2003

Chords: D Em⁷/D D Em⁷/D D Em⁷/D D Em⁷/D

Chords: Gmaj⁷ A Gmaj⁷ Hm A/C# D Em⁷/D D Em⁷/D

Chords: Dsus⁴/E D/F# Gadd⁹/H A/C# Dsus⁴/E D/F# Gadd⁹/H A/C#

Chords: Dsus⁴/E D/F# H⁷/E^b Em D/F# Em/G D/A A⁷ D

C) solo

Chords: Cadd⁹ B⁶add⁹ Am⁹ Gsus⁴ Cadd⁹ B⁶add⁹ Am⁹ Gsus⁴ A⁷ A⁷

B₆

Winter Solstice

Martin Lutz 2003

A

Chords: G, Am⁷/G, G, Am⁷/G, G, Am⁷/G, G, Am⁷/G

Chords: Cmaj⁷, D, Cmaj⁷, Em, D/F[♯], G, Am⁷/G, G, Am⁷/G

B

Chords: Gsus⁴/A, G/H, Cadd⁹/E, D/F[♯], Gsus⁴/A, G/H, Cadd⁹/E, D/F[♯]

Chords: Gsus⁴/A, G/H, E⁷/A^b, Am, G/HAm/C, G/D, D⁷, G

C solo

Chords: Fadd⁹, E^badd⁹, Dm⁹, Csus⁴, Fadd⁹, E^badd⁹, Dm⁹, Csus⁴, D⁷, D⁷

1974

A

Martin Lutz 2003

INTRO (perc./dr.)

Sax

Piano

Bass

7

Sax

Piano

Bass

13

Sax

Piano

Bass

B^b-7

(F¹³)

E^b-6/9 D-6/9 D^b-6/9 C⁷#5#9 F⁷

C

Solo ad lib.

Last time

(n)

Bbmaj⁷

Cm⁷

D (perc./dr. ad lib.)

19

Sax

Piano

Bass

25

Sax

Piano

Bass

F¹³

Bbmaj⁷

Gm⁷

A^b¹³

Gm⁷

A^b¹³

1974

[A]

INTRO

G Δ F Δ G Δ F Δ G Δ F Δ G Δ F Δ E \flat Δ D Δ C Δ

[B]

D Δ C Δ D Δ C Δ D Δ C Δ F \flat Δ B \flat Δ G-7

ext. 8va

G-7

B \flat Δ F \flat Δ D Δ C Δ D Δ C Δ

10

[C]

G-7

G-7

H7b9

16

[D]

sax solo perc/dr.

Sax / B^b

[A]

1974

Martin Lutz 2003

INTRO

$C\Delta$

$B^b\Delta$

$C\Delta$

$B^b\Delta$

$C\Delta$

$B^b\Delta$

$C\Delta$

$B^b\Delta$

$A^b\Delta$

$G\Delta$

$F\Delta$

$G\Delta$

$F\Delta$

$G\Delta$

$F\Delta$

$G\Delta$

$F\Delta$

B^b13

$E^b\Delta$

$C-7$

[B]

16

E^b7b9

$C-7$

$C-7$

[C]

[D]

sax. solo perc/drs.

Easy Day

[Trombone intro] [+ sax] → Cue play

A 

tacet

- there's no more guitar?
- yes, yes side the guitar (melodic)

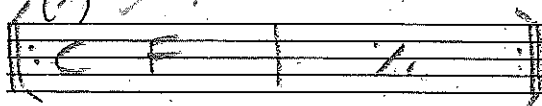

B Samba

E^b Dm | Gm⁷ A⁷ | Dm G | C F

[A] [A] [B]

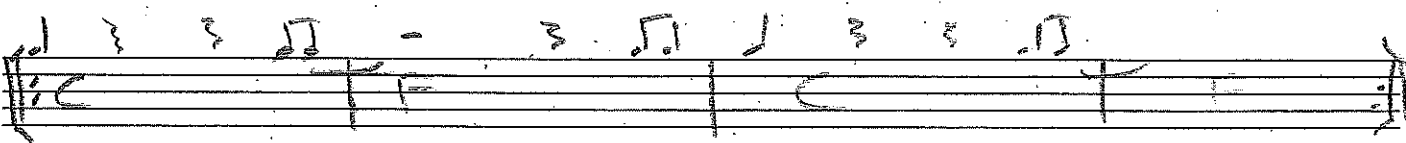

[A] [A] [A] [Solo] [A] [A] [A]

Salsa!

End!

Piano

1A) = ca. 140

Baby Giraf

Martin Lutz 2004

B \flat ⁶ F/d C/e F/a B \flat add⁹ F/d E \flat maj⁷

5 B \flat ^{6/9} Gm F/a B \flat ⁶ B \flat add⁹/d Csus⁴/e F B \flat /f FGm/f F A⁷ \sharp ⁵

9 B \flat ⁶ F/d C/e F/a B \flat add⁹ F/d E \flat maj⁷

13 B \flat ^{6/9} Gm F/a B \flat ⁶ B \flat add⁹/d Csus⁴/e F B \flat /f F F/a

17 B \flat ⁶ F/c C⁷ Dm⁷ F/a B \flat ⁶ F/c C⁷ F F/a

[21] $B\flat^6$ F/c C^7 Dm^7 F/a $B\flat^6$ F/c C^7 F $A^7\sharp^5$

[A2]

[25] $B\flat^6$ F/d C/e F/a $B\flat add^9$ F/d $E\flat maj^7$

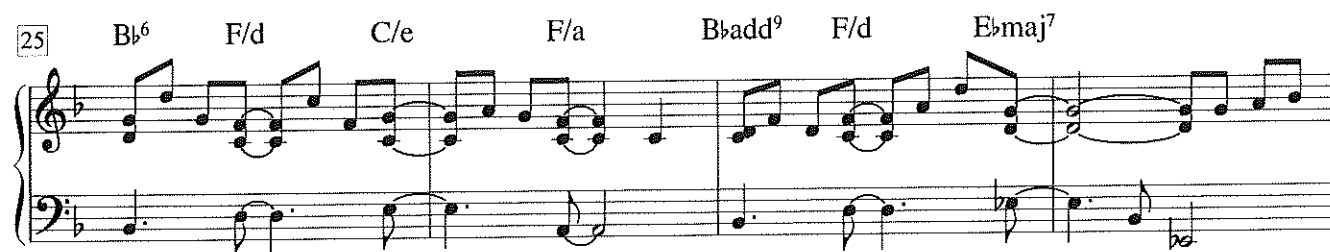

[B2]

[29] $B\flat^{6/9}$ Gm F/a $B\flat^6$ $B\flat add^9/d$ $Csus^4/e$ F $B\flat/f$ F F/a

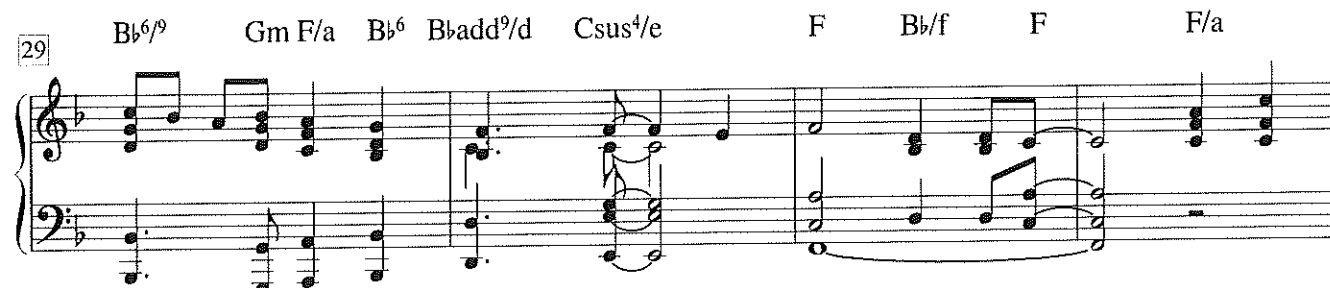

[1-3]

[33] $B\flat^6$ F/c C^7 Dm^7 F/a $B\flat^6$ F/c C^7 F F/a

[C] SOLO

[4.]

[37] Dm^7 G/h C^6 G/d D^7 G (G) Am^7 G/h C

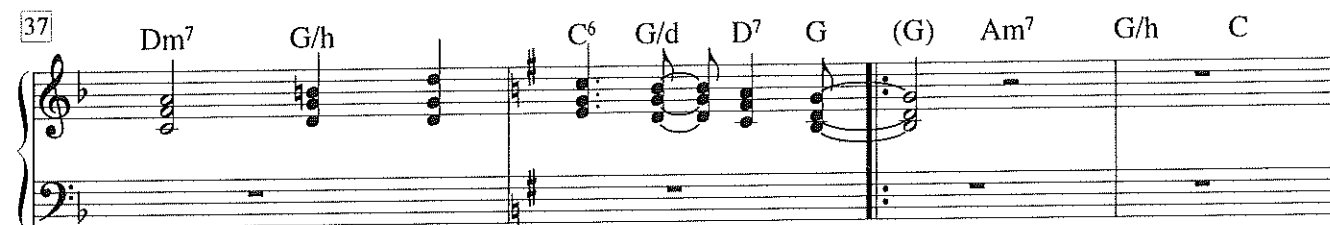

41 Dsus⁴/e D/f# C/g G/h Am⁷ G/h Cadd⁹

45 G/h Dsus⁴/e D/f# Hm⁷ Cadd⁹

49 Am⁷ G/h Cadd⁹ Dsus⁴ Am⁷ G/h Cadd⁹ G/h

1-x *open* Last time B3

53 C⁶ G/d D⁷ Em⁷ G/h C⁶ G/d D⁷ G G/h

capo x A *open*

ET
Bass

Happy Euphonia

Intro

(A) 1/2 Bass

(A) 1/2 Bass → g a B^b c e f

(B) 1/2 Bass

B^b A F/a Gm F/a B^b 1/2 c 1/2 a B^b C Dm 1/2 F Gm F/a

Last 2 R.H.

B^b A F/a Gm F/a B^b 1/2 c 1/2 a B^b C F/a B^b E^b 1/2 f

(Solo) (BASS → SAX)

B^b A F/a Gm F/a B^b 1/2 c 1/2 a B^b C Dm 1/2 F Gm F/a

Gm 7 A 7 (sus) b9 B^b A H/A E^b

Am A^b m Gm G^b m

g^b 7 (sus) x?

(A) 1/2 Bass

(A) 1/2 Bass

(B) → End
open

Kobald Blue

Martin Lutz 2006

Molto Rubato

Am⁹

Bandonéon/Sax

string

Allargo

[5]

Bandonéon/Sax

(C)

Fadd⁹ Gadd⁹ Am⁹ Bbmaj⁹ Am⁹ Dm C/e F⁶ Eb^{6/9}

[9]

Bandonéon/Sax

Dbmaj¹³ C⁷ Bbadd⁴ Am E^{+/g#} Am⁹ Dm C/e F⁶ G#dim

[13]

Bandonéon/Sax

Hm7^{b5/a} Am Fadd⁹ Gadd⁹ Am⁹ Bbmaj⁹ Am⁹ Dm C/e F⁶ Eb^{6/9}

[17]

Bandonéon/Sax

Dbmaj¹³ C⁷ Cadd⁹ Fadd⁹ Dm C/e F G⁶ C/a G/h

21 C G⁺ Cadd⁹ Fadd⁹ Dm C/e F⁶ E^b^{6/9}

Bandonéon/Sax

25 D^bmaj¹³ C⁷ Dm⁷ G Fadd⁹/a G/h C C/E

Bandonéon/Sax

Solo (piano)

29 Fadd⁹ Dm C/e F⁶ E^b^{6/9} D^bmaj¹³ C^A

Bandonéon/Sax

Drunk Young Elephant

Intro

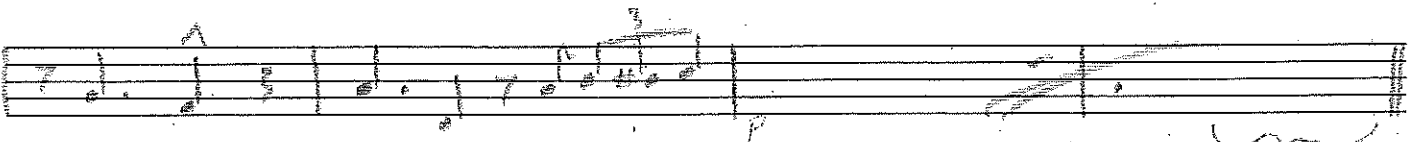
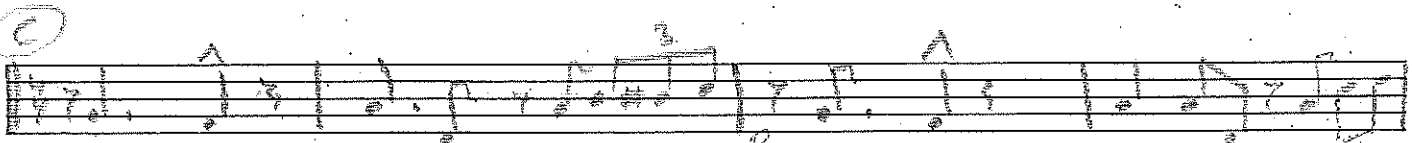
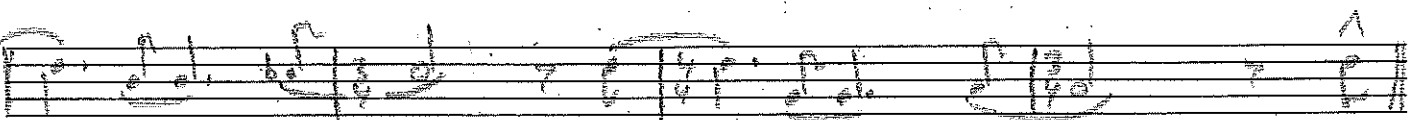
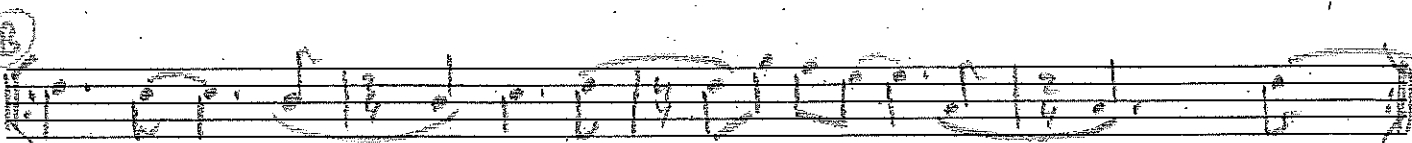
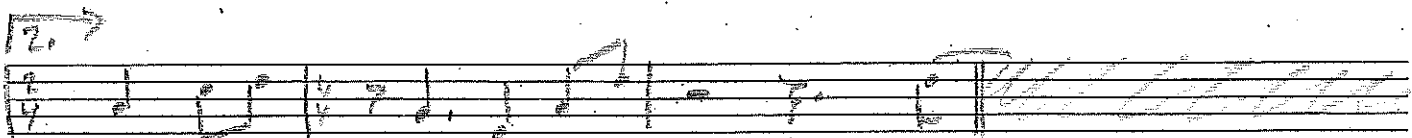
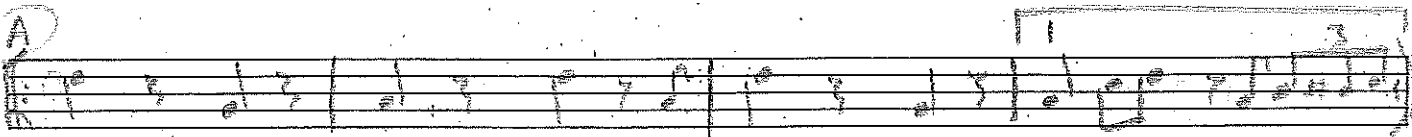
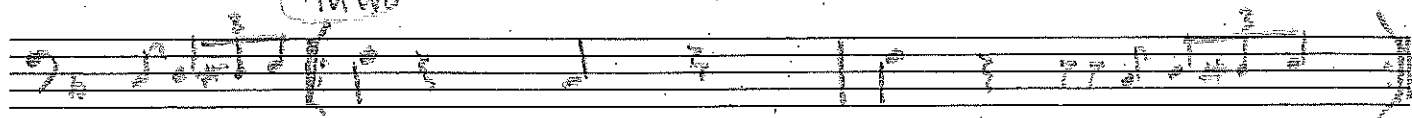

like 7. 79

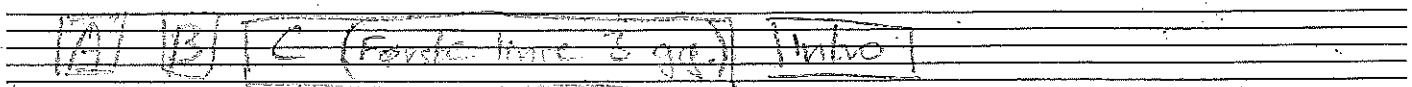
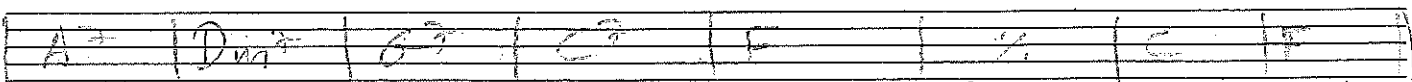
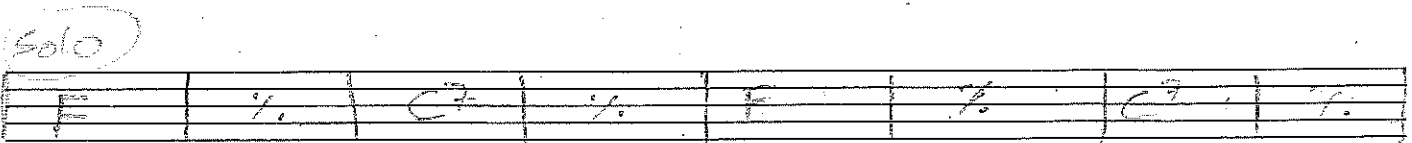

Beyond a Mountain

A

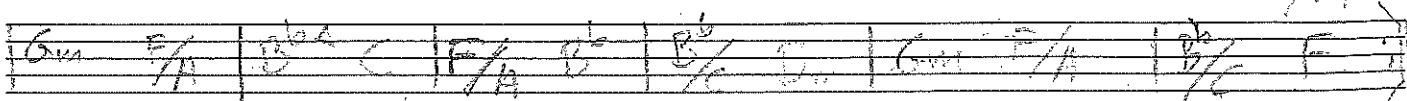
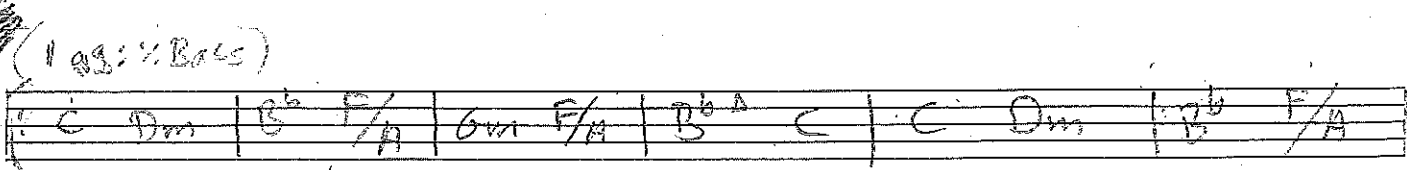
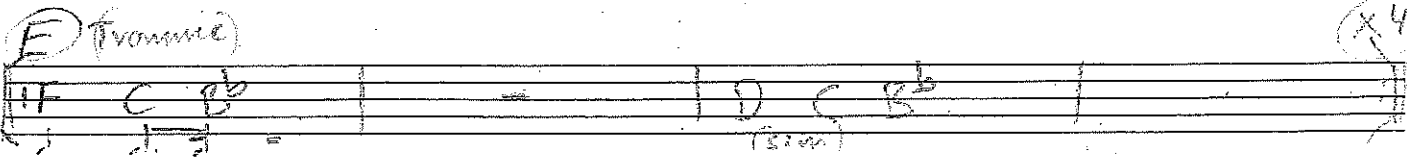
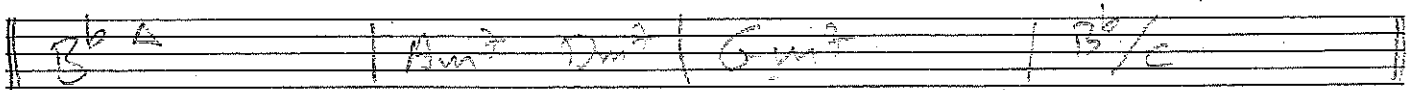
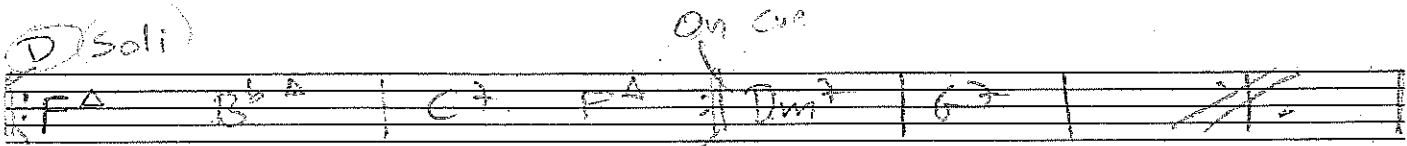
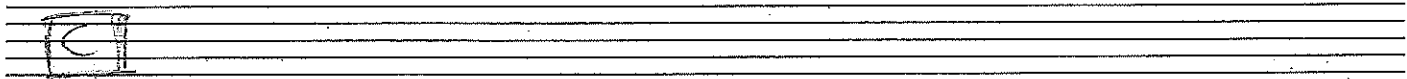
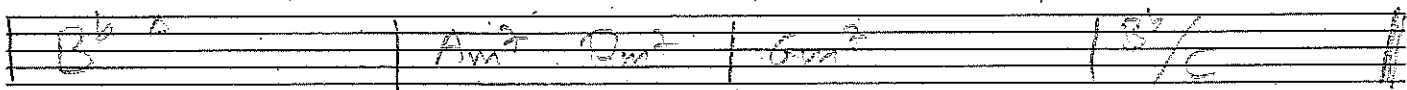
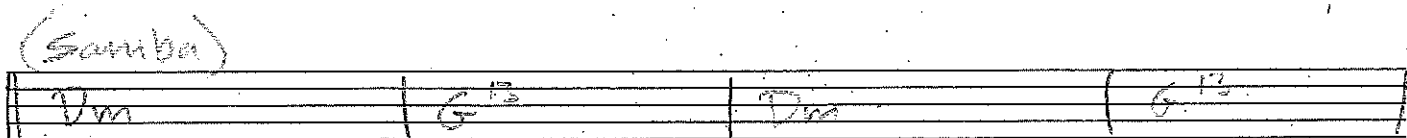
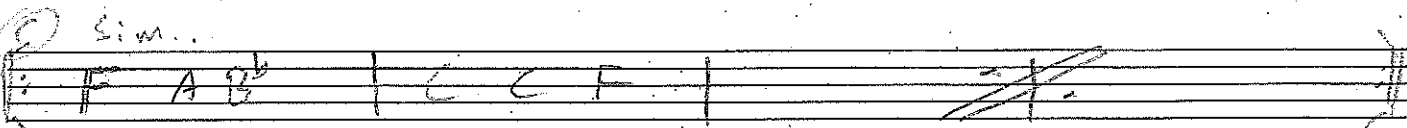
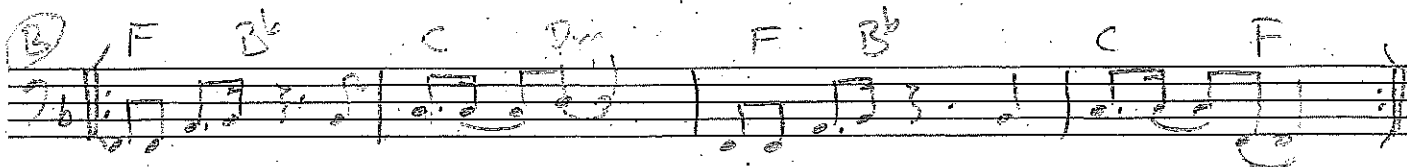
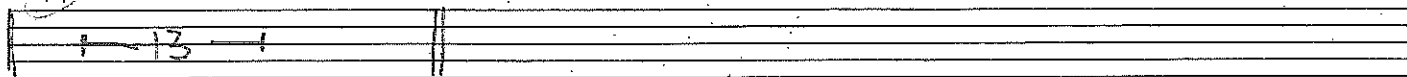

Broken Glass

Intro

1.-3.

4.

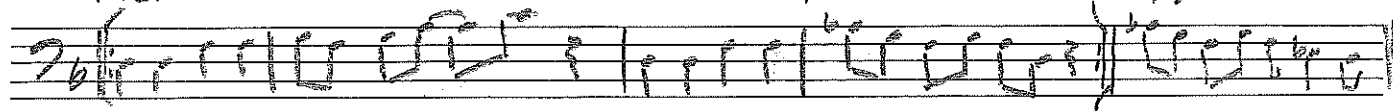

A

A

B

A

C

C'

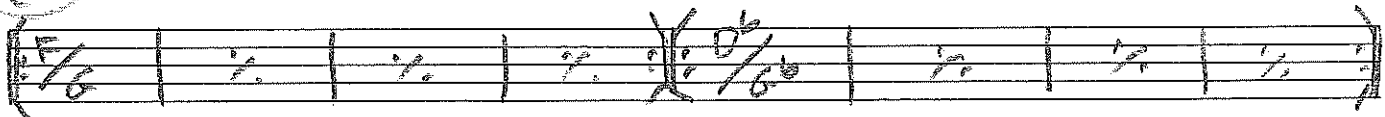

x? (solo)

C'

Journey of the Sledge Dog...

Trombone intro

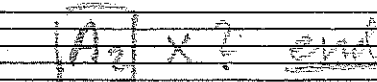
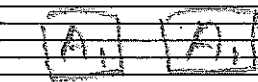
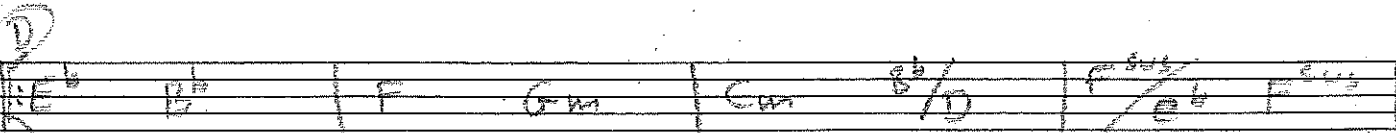
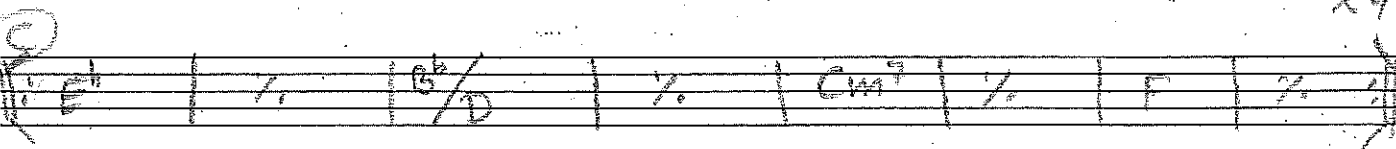
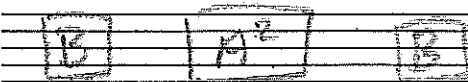
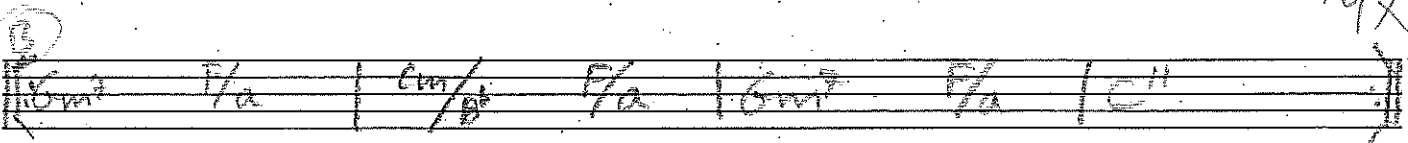
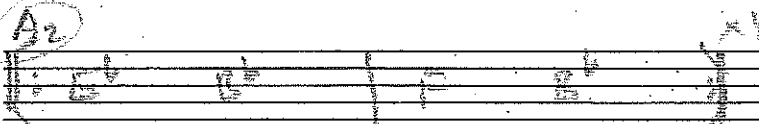
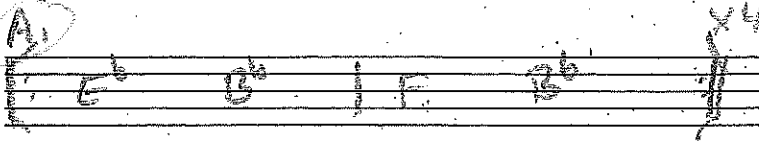

Intro Free

Mango Tango

3X

① *Tema*

1 3 5

②

③

④

⑤ (Solo) Flyd

⑥ Perc. 'Sync'

2X
Play

Riff...

Where are the Trombones?

Intro Bass Intro

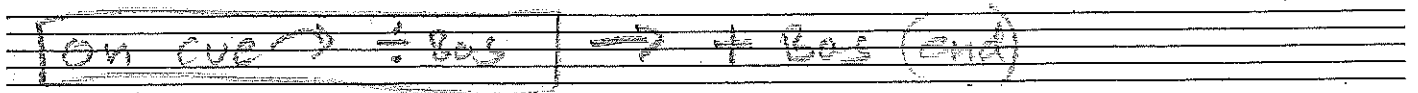
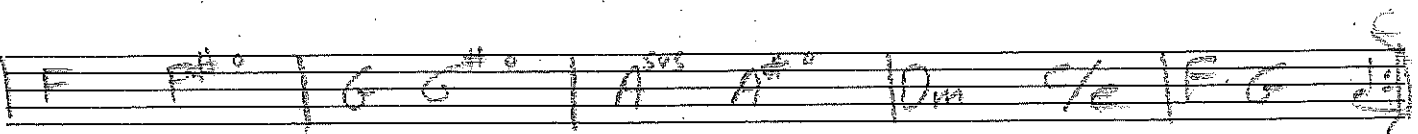
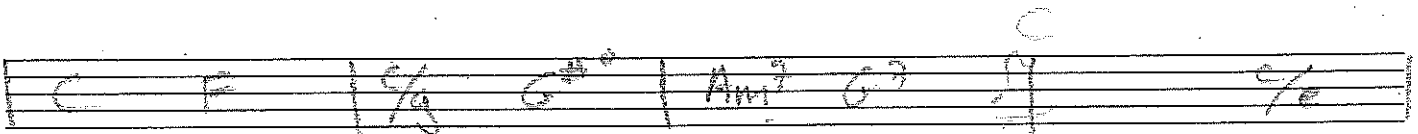
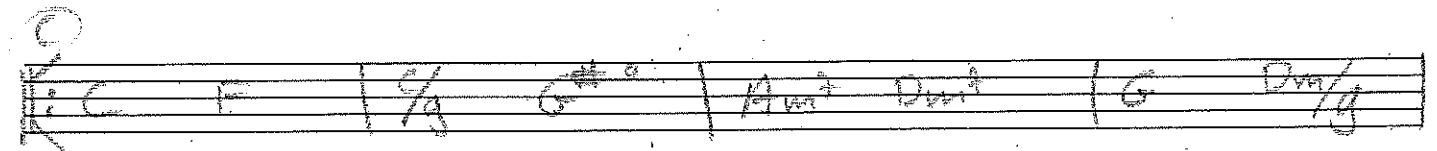
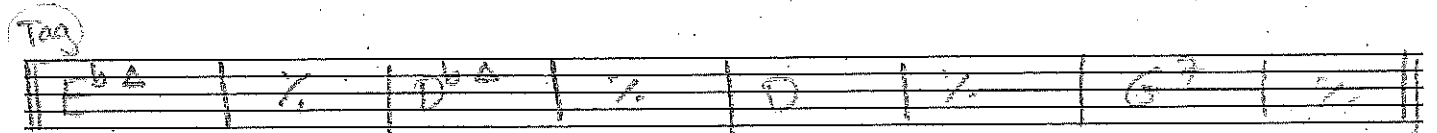
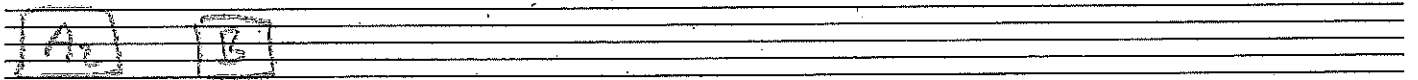
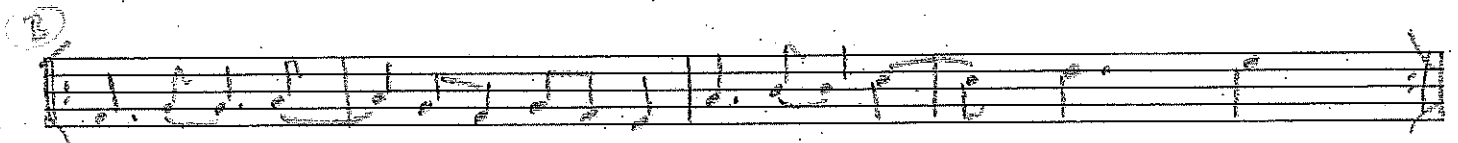
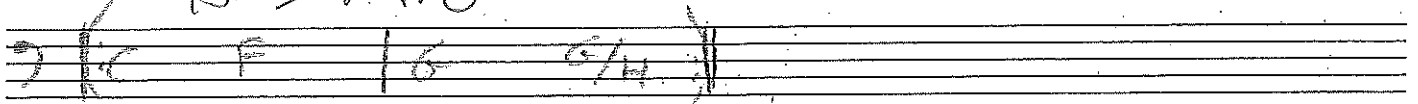

- Solo
- Solo in Comp.
- Solo in Bass
- Solo in Bass End

Psychonologic

(A) (intro)

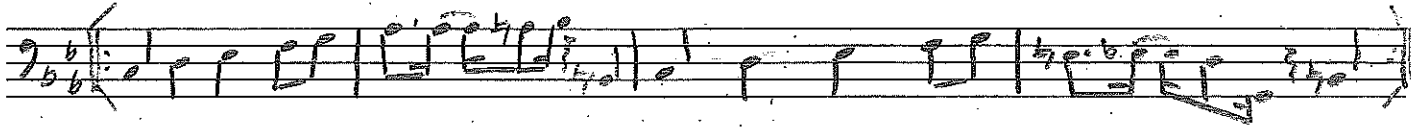

[A]

(B) Groove

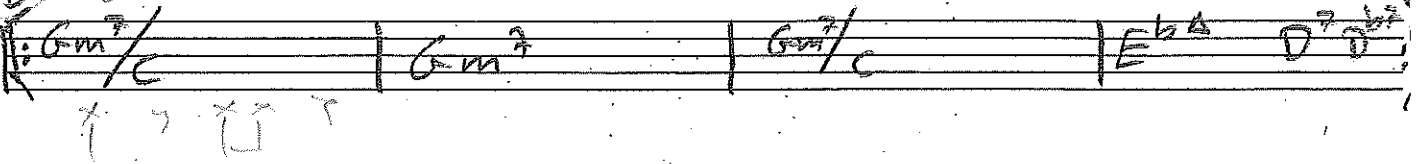

[A] [B]

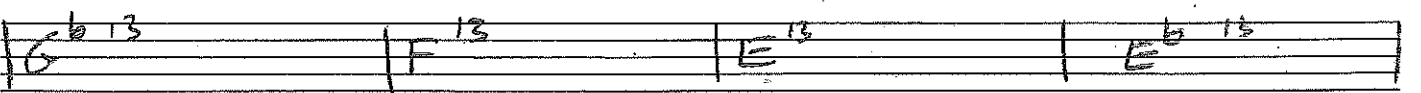
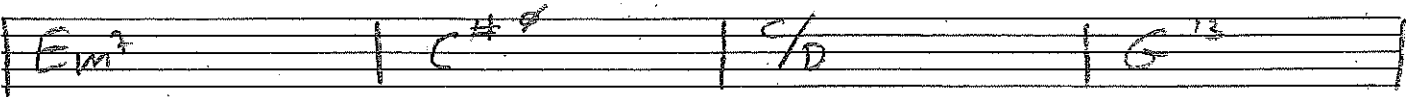
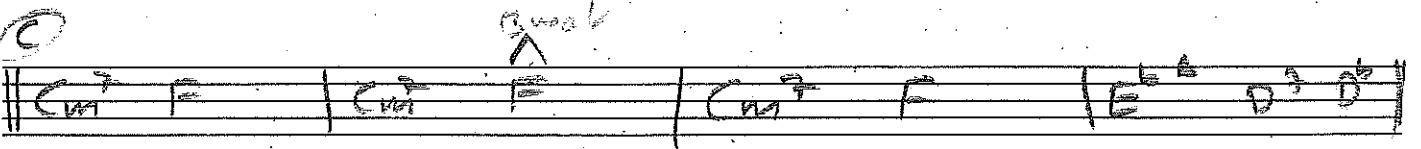

[A] [B] [1/2 A] End

E-Bas

Gone

Piano intro

A¹ (x. bass line)

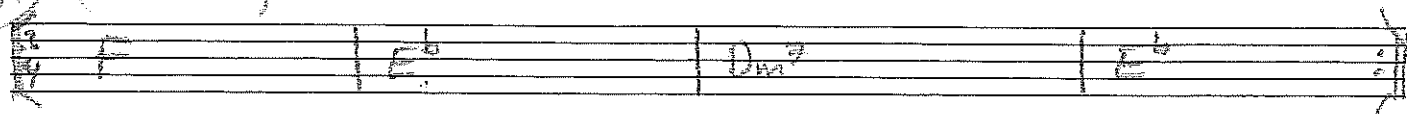

(Bass line)

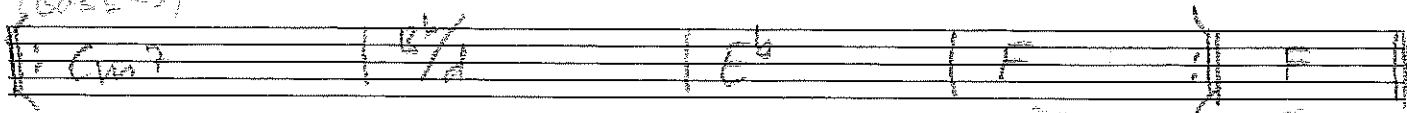

A

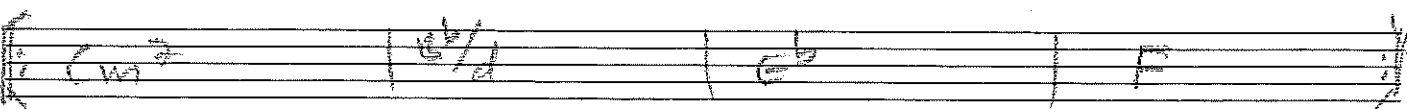
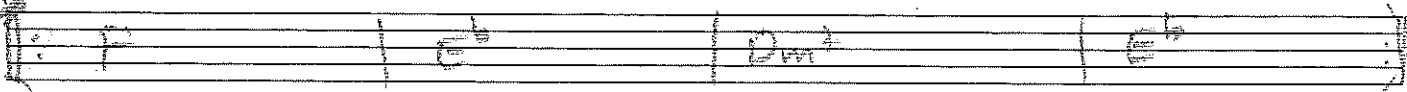

B

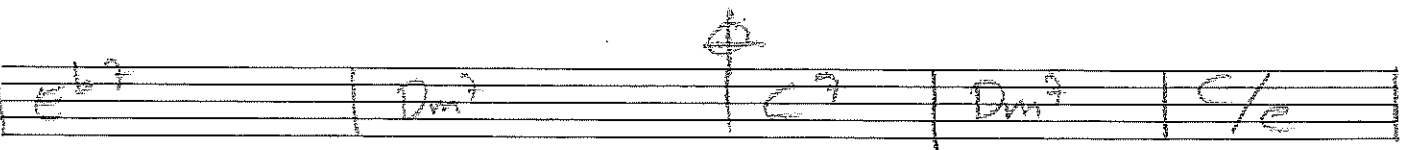
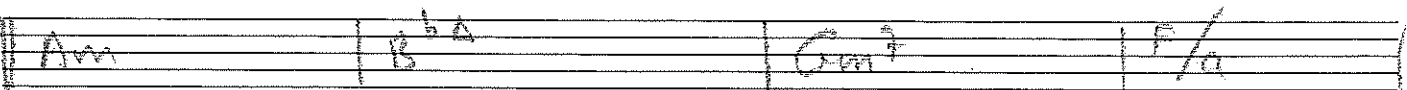
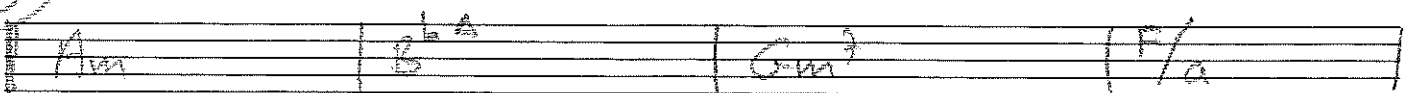

Piano

A B

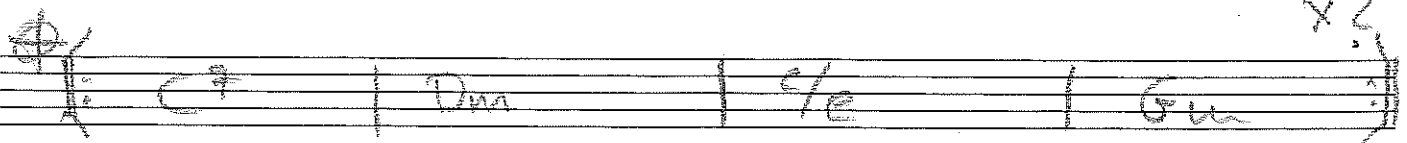

x2

Lazy Sunday Gospel

Klover intro

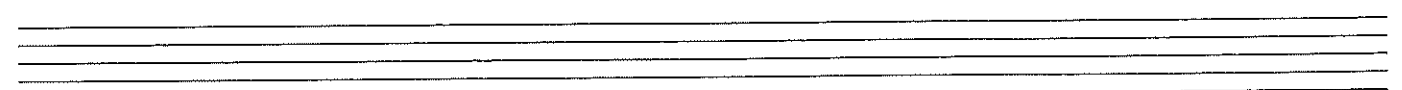
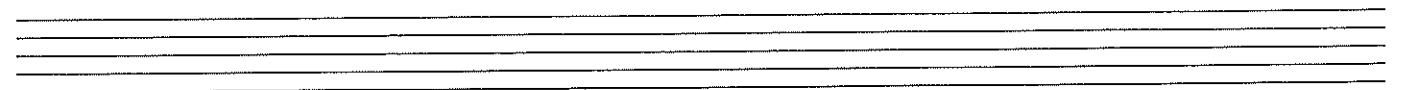
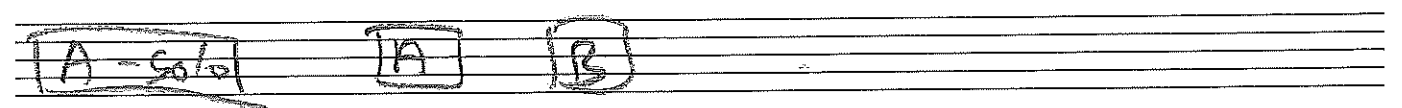
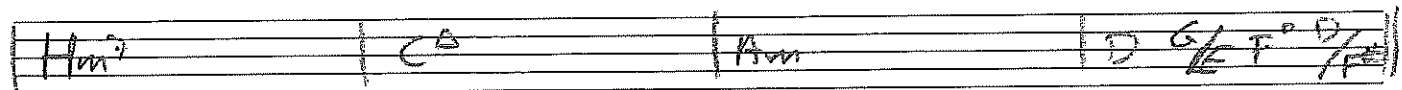
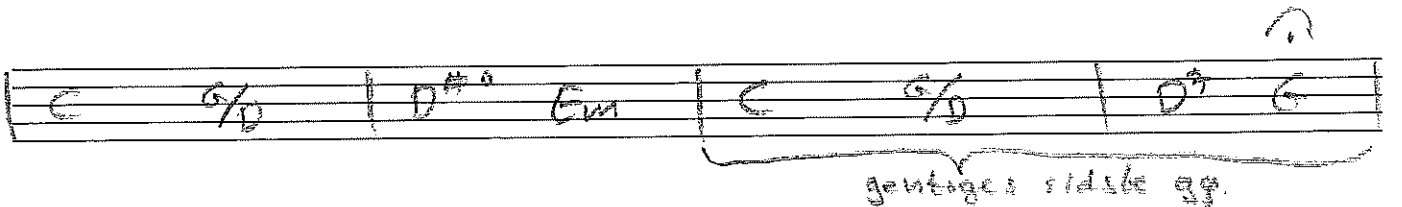
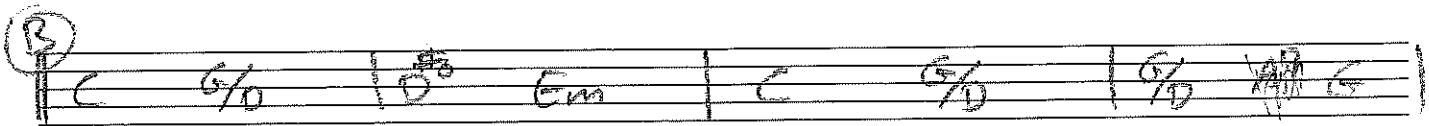
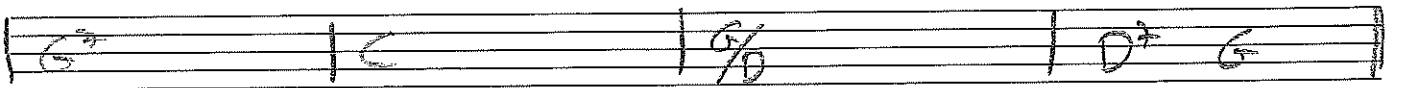
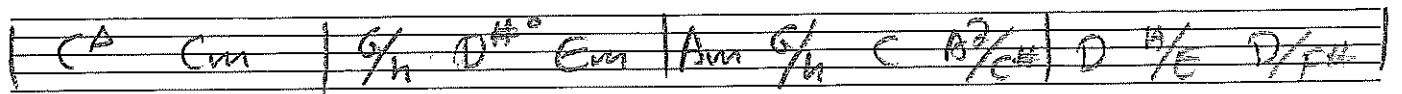

(C)
MARTIN
LUTZ JAN 2006

NORWEGIAN WALTZ

forbe & intro

CUE
SHEET

IKKE SIDSTE GANG!

F G C F G F G C F G C

Solo Paolo
Gm

spil abroast Basgang.

forbe c o

Efter solo: || - ||  (Fortsat)

Efter solo:

Bass- (En takt)

A

$\frac{1}{2}$ A

1. x 2 acet
= 180

African Polka

Martin Lutz 2007

As

Ts

Bcl

Bas

4

As

Ts

Bcl

Bas

7

As

Ts

Bcl

Bas

1. play

2.

10 H/D# E E/G# A H⁷ E E E⁷/G# A 2

As

Ts

Bcl

Bas

E/G# A A/C# D E⁷ A A A⁷/C# D

D/# G G/# C D⁷ G G G⁷/# C

D/# G G/# C D⁷ G G G⁷/# C

16 H H⁷/D# E H⁺ E A

As

Ts

Bcl

Bas

E E⁷/G# A E⁺ A D

D D⁷/# G D⁺ G C

D D⁷/# G D⁺ G C

fine

Polla

22 H⁷ E A E F⁷ H⁷ H⁷ H⁺

As

Ts

Bcl

Bas

E⁷ A D A H⁷ E⁷ E⁷ E⁺

D⁷ G C G A⁷ D⁷ D⁷ D⁺

D⁷ G C G A⁷ D⁷ D⁷ D⁺

Flourish of Saxes For a ...

1/2

Trombone

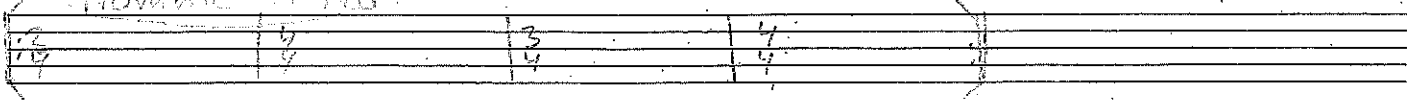

A Saxos

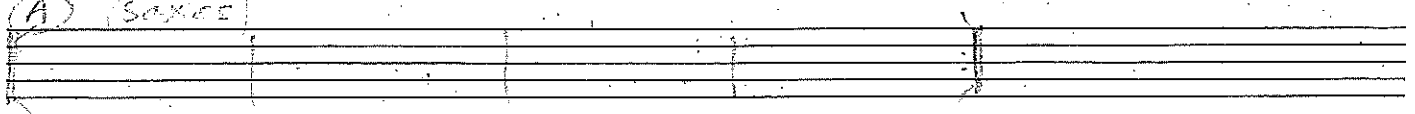

B

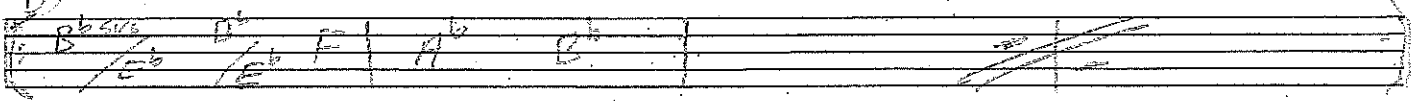

A (m. bass) Gm

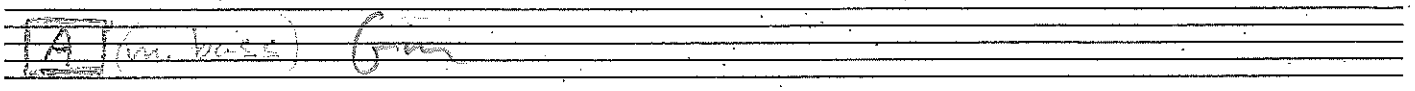

B

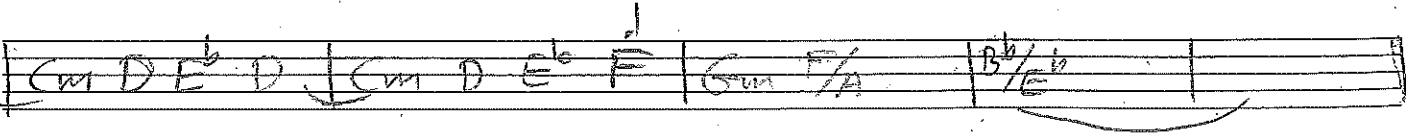
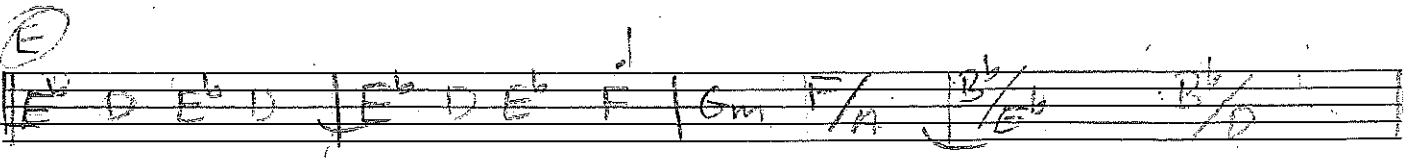
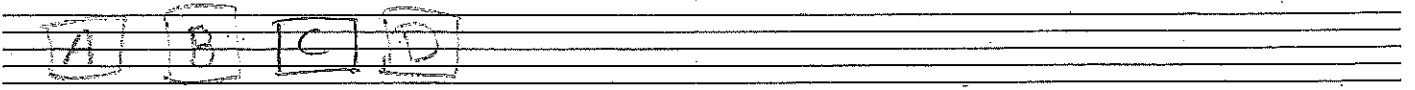
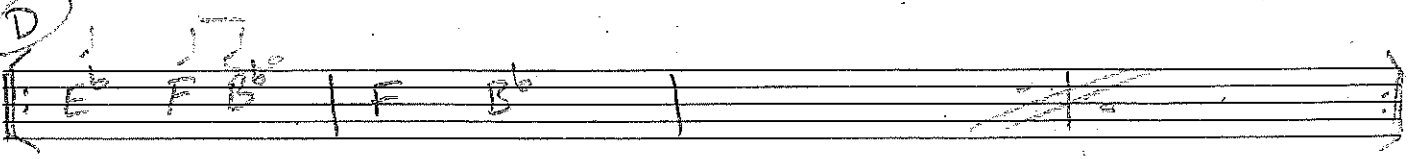
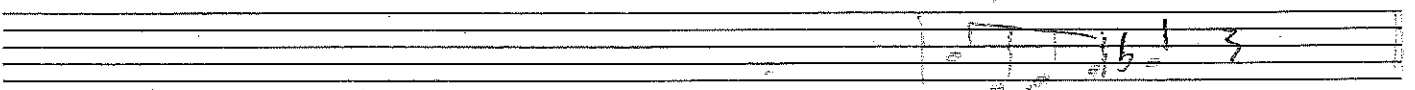
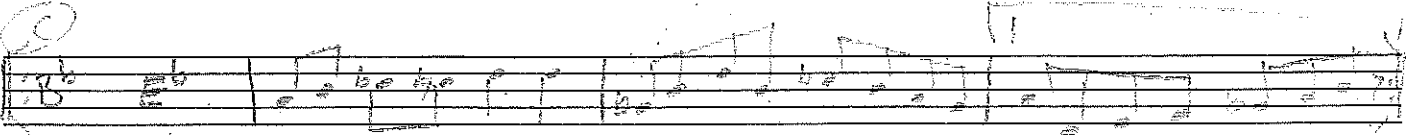
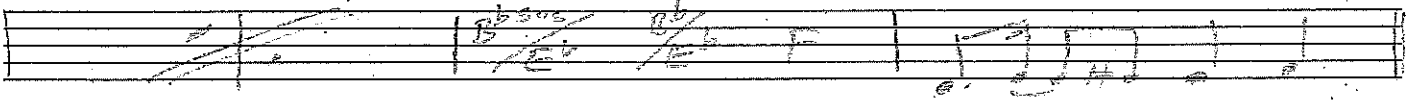
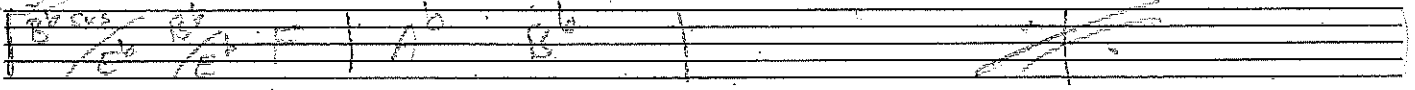

Flourish

(2/2)

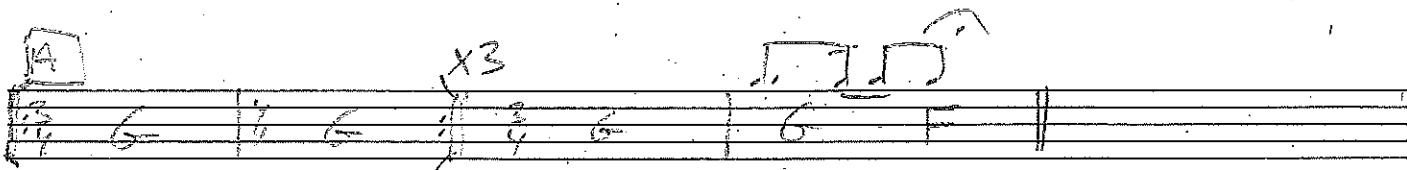
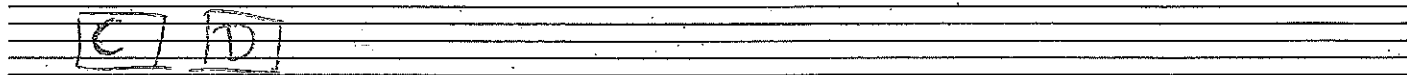
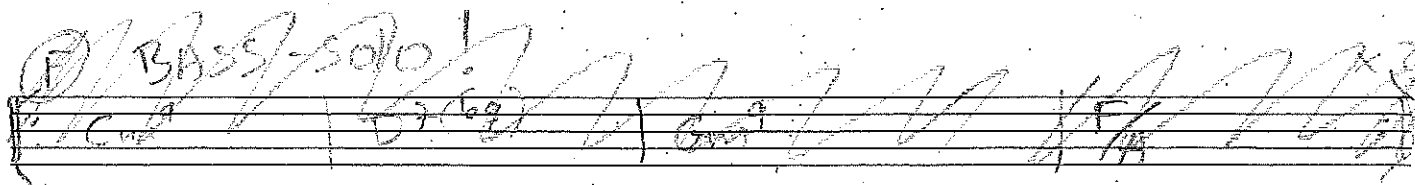

Dancing Cows

 $\frac{1}{2}$

B

B*

Gm 1/2 C 1/2 Gm 1/2 F G G G#

D (Bass-solo)

Am 1/2 F# 1/2 F 1/2 E7(9)

Am 1/2 Bb 1/2 Am Ab E7 D7

Gm 1/2 C7 1/2 Gm 1/2 D7 1/2 F G G G#

Am 1/2 F# 1/2 F 1/2 E7(9)

Am 1/2 Bb 1/2 Am Ab E7 D7

A B A